

Trout Creek Wind Project

Proposed Windtesting Facility
Location, Footprint and Access

June 2010

R0

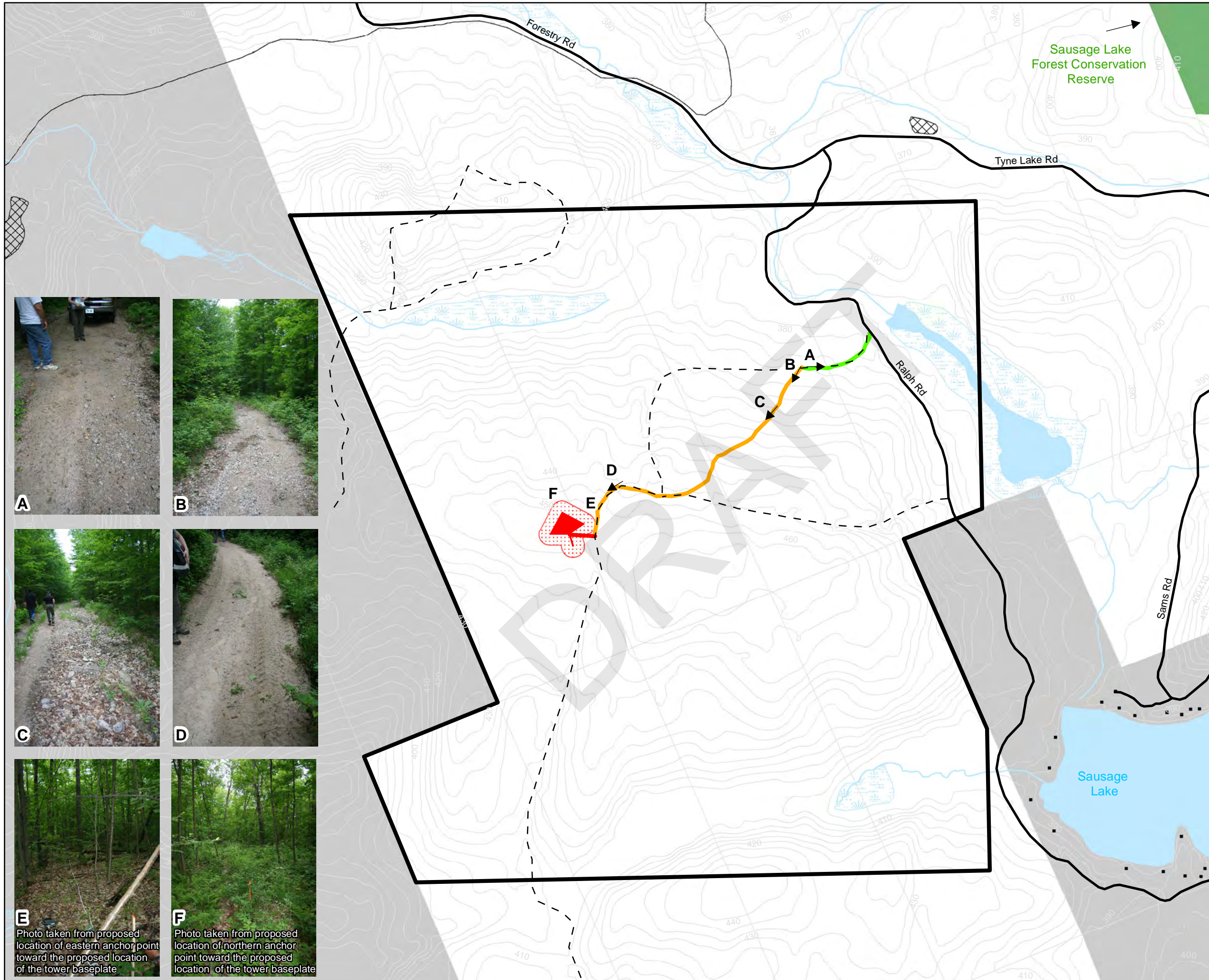

General

- Local road
- Resource / Recreation road
- Trail
- Building
- Crown land
- Patent land
- Lots
- Gravel pit
- Conservation Reserve
- Watercourse
- Waterbody
- Wetland area, permanent



Proposed Windtesting Facility

- Crown land application area
- Existing road (approx. 240m)
- Existing road, may require improvement (approx. 840m)
- Proposed road extension (approx. 70m)
- Area to be cleared of trees (approx. 4113m²)
- Selective tree removal (approx. 11360m²)

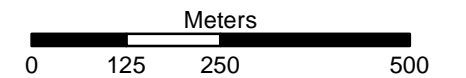

Created: June 24, 2010
 Revised:
 GIS: JO
 Reviewed: SR, AK
 Coordinate system: UTM NAD83 17N
 Data source(s):
 Ontario Road Network (c) Queen's Printer 2010
 Ontario Basic Mapping (c) Queen's Printer 2010

Notes: Intended for illustration purposes only.

P:\GIS Projects\Trout Creek\Map documents\
 2010-06-23_Metfootprint

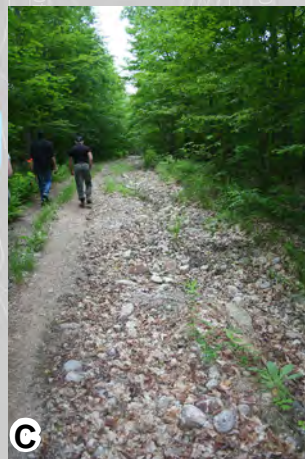
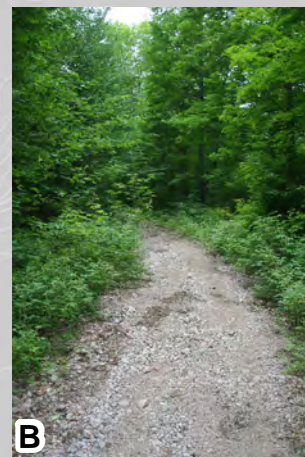

E Photo taken from proposed location of eastern anchor point toward the proposed location of the tower baseplate

F Photo taken from proposed location of northern anchor point toward the proposed location of the tower baseplate